

Do Like Eddie

♩ = 198

From John Scofield's 'Hand Jive' - 1994

John Scofield

(1:34)

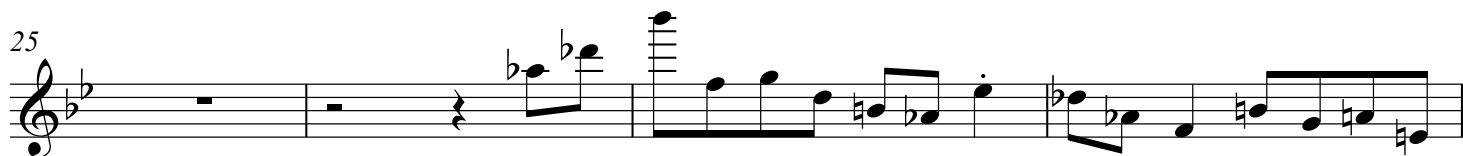
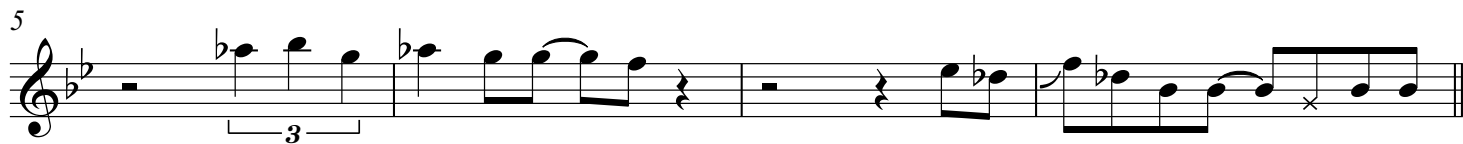

33

37

41

45

49

53

57

61

65

69

73

77

81

85

89

91

93

97

101

105

109

113

117

121

125

129

133

137
