

Impressions

As played by John Coltrane on 'Live at the Village Vanguard' - 1961

John Coltrane
trans. Ralph Porrett

♩ = 280

(Coltrane's solo - 0:41)

Dm¹¹

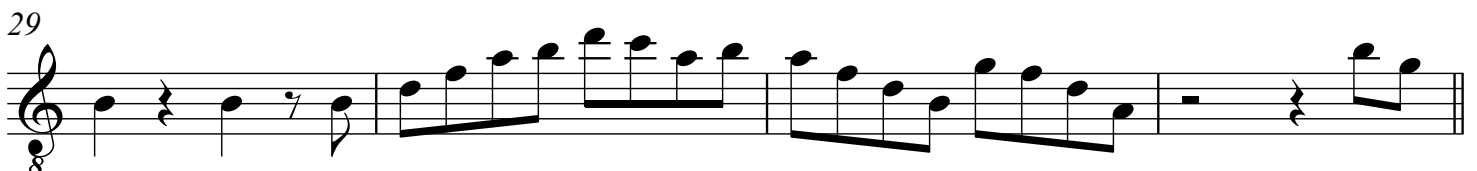
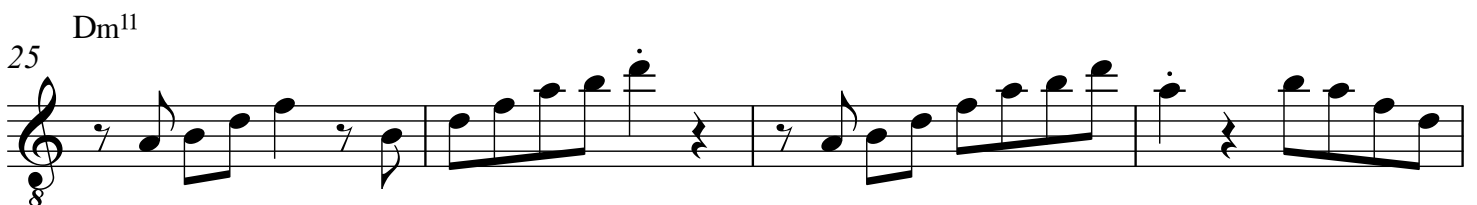
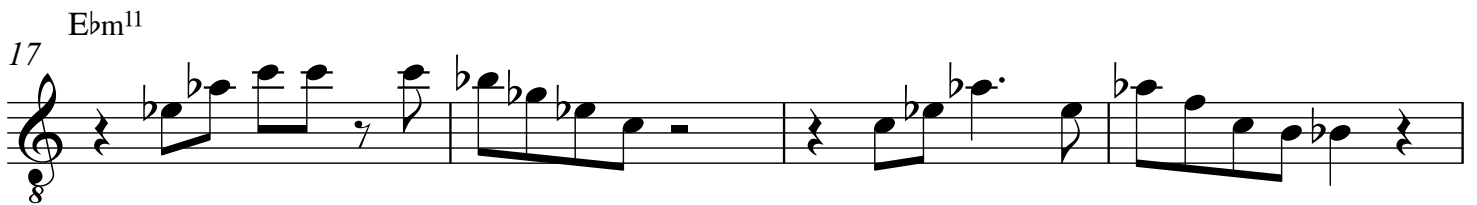
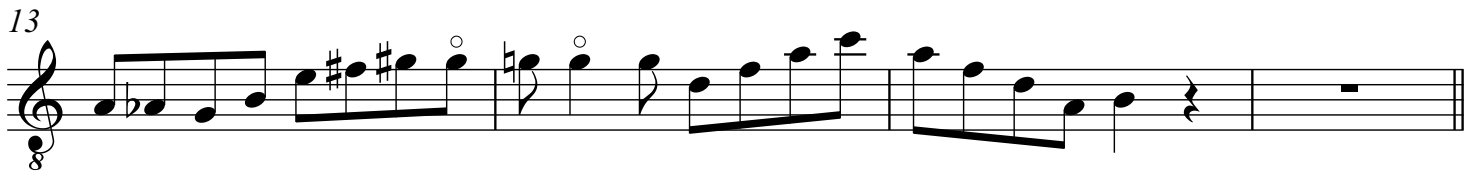
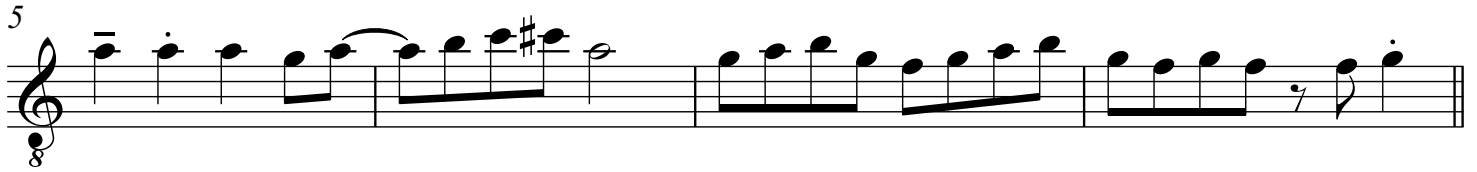
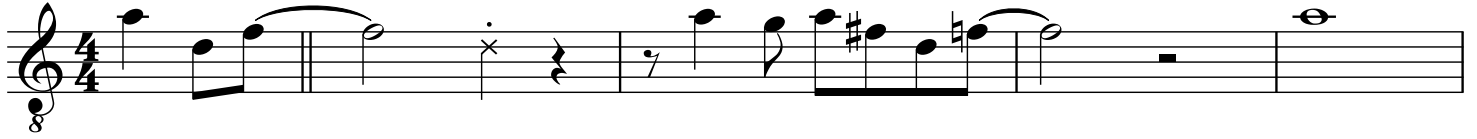

2

Dm¹¹

33

8

37

8

Dm¹¹

41

8

45

8

Ebm¹¹

49

8

53

8

Dm¹¹

57

8

61

8

65 Dm¹¹

69

73 Dm¹¹

77

81 Ebm¹¹

85

89 Dm¹¹

93

4

97 Dm¹¹

101

105 Dm¹¹

109

113 Ebm¹¹

117

121 Dm¹¹

125
