

June In January

From The Montgomery Brothers' recording session in San Francisco (fall 1960)

Rainger & Robin
arr. Wes Montgomery
trans. Ralph Porrett

♩ = 250

(0:43)

N.C.

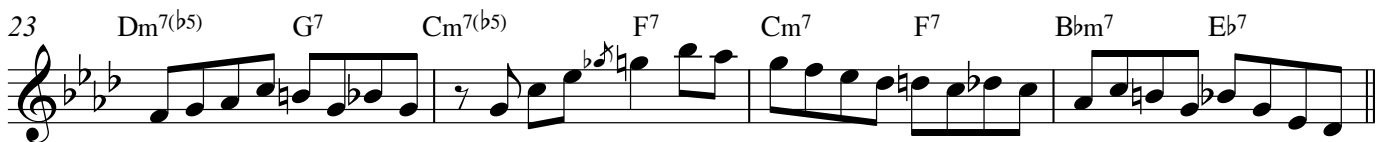
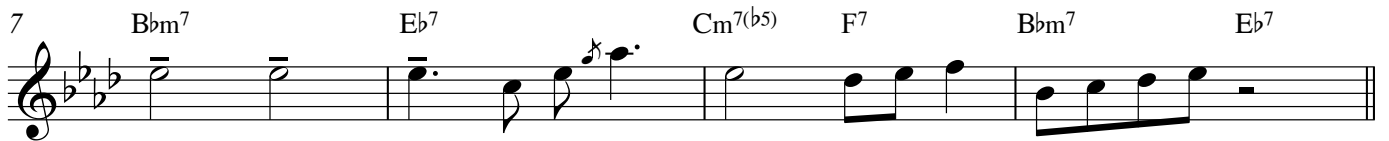
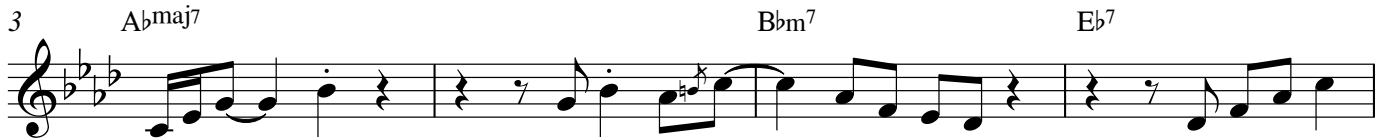

43 $A\flat\text{maj}7$ $B\flat\text{m}7$ $E\flat7$

47 $B\flat\text{m}7$ $E\flat7$ $C\text{m}7(\text{b}5)$ $F7$ $B\flat\text{m}7$ $E\flat7$

51 $A\flat\text{maj}7$ $C\text{m}7(\text{b}5)$ $F7$ $B\flat\text{m}7$ $E\flat7$

55 $B\flat\text{m}7$ $E\flat7$ $E\flat\text{m}7$ $A\flat7$

59 $D\text{m}7(\text{b}5)$ $G7$ $C\text{m}7(\text{b}5)$ $F7$ $B\flat\text{m}7(\text{b}5)$ $E\flat7$ $A\flat\text{maj}7$ $A\flat7$

63 $D\text{m}7(\text{b}5)$ $G7$ $C\text{m}7(\text{b}5)$ $F7$ $C\text{m}7$ $F7$ $B\flat\text{m}7$ $E\flat7$

67 $A\flat\text{maj}7$ $B\flat\text{m}7$

71 $E\flat7$ $A\flat7$

75 $D\flat\text{maj}7$ $D\text{m}7(\text{b}5)$ $G7$ $C\text{m}7(\text{b}5)$ $F7$

79 $B\flat\text{m}7$ $E\flat7$ $A\flat\text{maj}7$ $B\flat\text{m}7$ $E\flat7$

83 $A\flat\text{maj}7$ $B\flat\text{m}7$ $E\flat7$

87 $B\flat\text{m}7$ $E\flat7$ $C\text{m}7(\text{b}5)$ $F7$ $B\flat\text{m}7$ $E\flat7$

91 $A\flat\text{maj}7$ $C\text{m}7(\text{b}5)$ $F7$ $B\flat\text{m}7$ $E\flat7$

95 $B\flat\text{m}7$ $E\flat7$ $E\flat\text{m}7$ $A\flat7$

99 $D\text{m}7(\text{b}5)$ $G7$ $C\text{m}7(\text{b}5)$ $F7$ $B\flat\text{m}7(\text{b}5)$ $E\flat7$ $A\flat\text{maj}7$ $A\flat7$

103 $D\text{m}7(\text{b}5)$ $G7$ $C\text{m}7(\text{b}5)$ $F7$ $C\text{m}7$ $F7$ $B\flat\text{m}7$ $E\flat7$

107 $A\flat\text{maj}7/E\flat$ $B\flat\text{m}7/E\flat$

111 $E\flat7$ $A\flat7$

115 $D\flat\text{maj}7$ $D\text{m}7(\text{b}5)$ $G7$ $C\text{m}7(\text{b}5)$ $F7$

119 $B\flat\text{m}7$ $E\flat7$ $A\flat\text{maj}7$ $B\flat\text{m}7$ $E\flat7$ $A\flat\text{maj}7$